

E mōhio ana koe ki te whakapapa o tō ingoa?

Nā Hohepa Isaac-Sharland

E mōhio ana koe ki te whakapapa o tō ingoa? Nā wai koe i tapa? He aha ngā tikanga i whāia e ngā tūpuna? Ahakoa ko wai koe, ahakoa nō hea koe, he take, he mana ō tō ingoa. Kei tēnā iwi, kei tēnā ahurea hoki puta noa i te ao, āna tikanga mō te whai ingoa. Kei te tuhinga nei, kei te rauemi nei ētahi kohinga kōrero uiui iti noa mō te whakapapa o te ingoa e ai ki te Māori, heoi anō arā noa atu ōna kōrero.

He whakarāpopototanga o te uiui i a **Manu Kawana** o Raukawa me Rangitāne.



Te pātai - he aha rā ngā tikanga ka whāia e koe, e tō whānau rānei ki te tapa i te tamaiti?

He tikanga tawhito nō te whānau. Nā ōna kuia me ōna koroua ēnei kōrero. Ka fīmata ki te uiui, arā, he whakawhiti kōrero ki ngā mātua. He aha te hiahia o ngā mātua, he ingoa tīpuna, he ingoa hou, he ingoa Māori, he ingoa rānei? He aha ngā ingoa e tika ana?

Ehara i te mea ka waiho mā ngā mātua anake te ingoa, ka āta tirohia ngā taha e rua, arā, te taha tāne me te taha wahine. Ka noho ngā whānau, ā, ki te whakaae rātou, ka whakatauria te ingoa. Ki te riro i a ia he ingoa tīpuna he whakanui, he whakamana i ngā kōrero mōna, i ngā mahi āna, otirā kia ora tonu tōna ingoa. Hei taurira, ko te ingoa o te mātāmua o te whānau, he ingoa tipuna nā tōna koroua, ko Kingi tēnā.

Hei āpiti atu ki te ingoa, ka whakaaro nui ki ngā tikanga i te wā e hapū ana, e whānau mai ana, ki ngā karakia, ki te whenua, ki te ora o te māmā me te pēpi, ki te pito anō hoki. Ko ēnei āhuatanga katoa e hāngai ana ki te whakapapa o te ingoa.

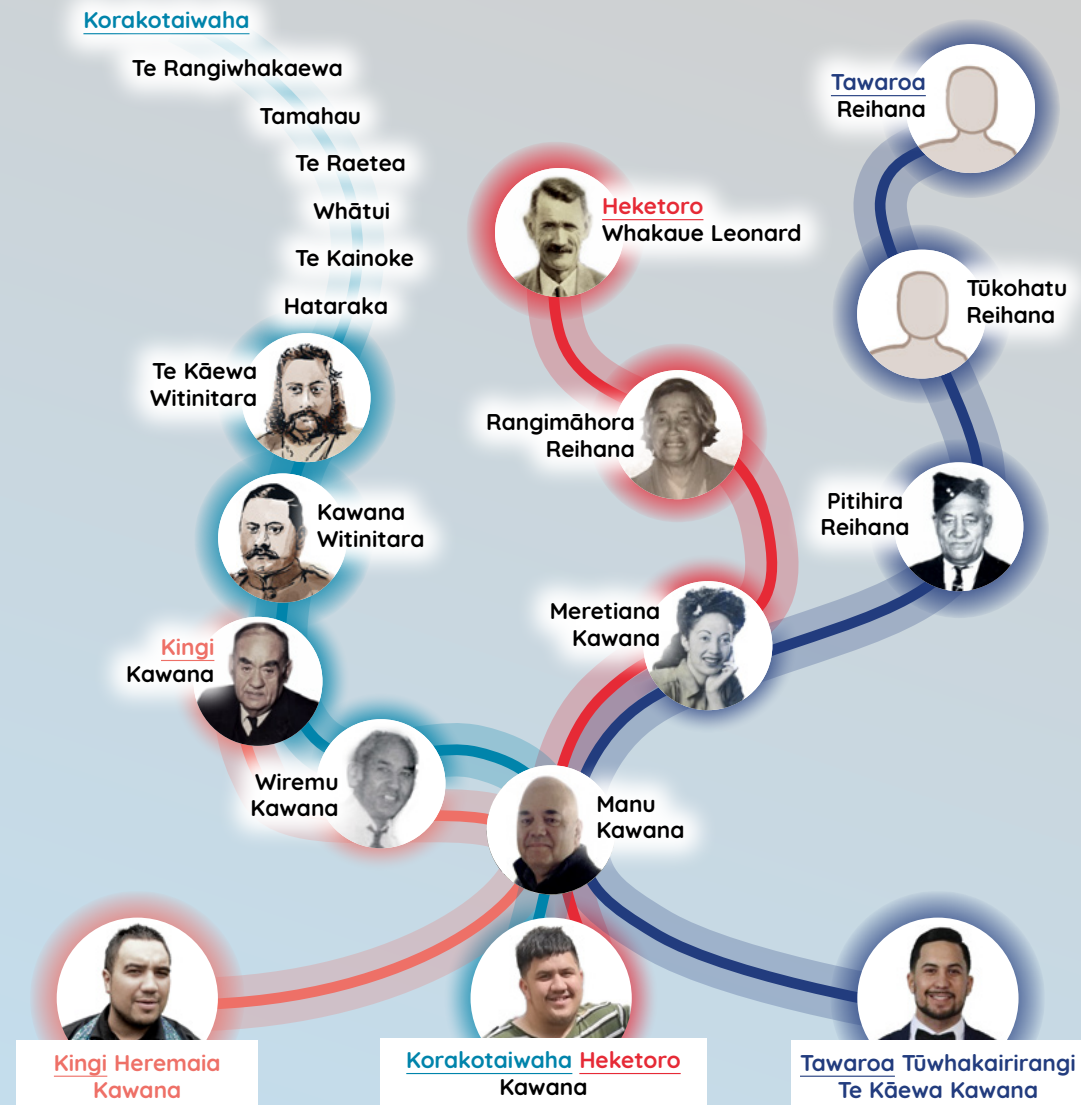

He whakarāpopototanga o te uiui i a **Paul Rātapu**
o Rongomaiwahine me Kahungunu.



Te pātai – nō hea ō tikanga
whakaingoa i te tamaiti?

He mea whakarauora te ara i whāia e rāua ko tana wahine kia ora ai ngā tikanga a ō rāua whānau. He ingoa tuku iho mai i ngā taha e rua, ā, me hāngai ki ngā whānau. Ahakoa nā te Pākehā te ingoa mō te whānau, he tikanga tonu e puritia ana. Ko tētahi atu tikanga kia whāia he ingoa e hāngai ana ki ngā kōrero, ki ngā mahi a ngā tīpuna. Ko te tūmanako ia ka ako, ka mōhio te whānau whānui ki ō rātou tīpuna me ngā kōrero.

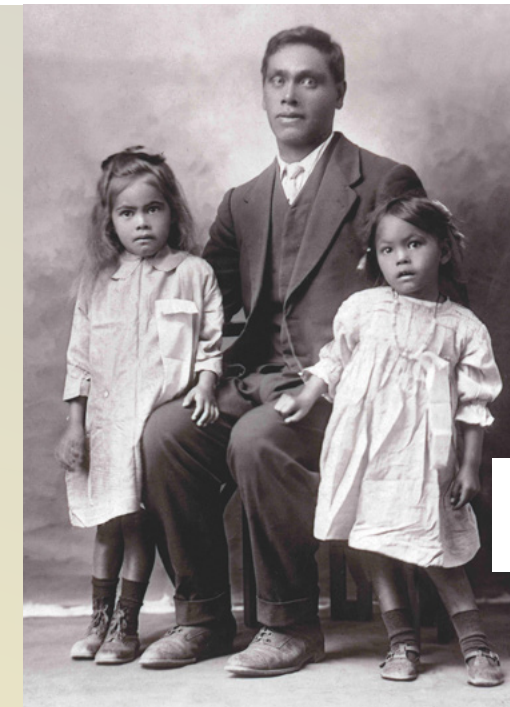

Ōpere Rātapu
me āna tamariki

Hei tauira, ko te ingoa o te mātāmua, ko Pikitanga-ā-rangi Ōpere Rātapu. He tīpuna a Pikitanga-ā-rangi, te tama tuarua a Hikairo, nō Māhia-Mai-Tawhiti. He tīpuna anō a Ōpere Whaanga nō Nūhaka. He kōrero anō mō te takenga mai o te ingoa Rātapu, heoi anō, he maumaharatanga ki tētahi mahi i ngā wā o mua. Nā reira ko ngā ingoa o āna tama he mea tuku iho, he tohu maumahara ki ngā tīpuna, ki ā rātou mahi, otirā ki ā rātou kōrero.



Ko Pikitanga-ā-rangi i a ia e pēpi ana, rātou ko ōna mātua, arā, ko Paul, ko Louise, me tōna pā (koroua) a Skip



Pikitanga-ā-rangi

He whakarāpopototanga o te uiui
i a **Taarewa-i-te-rangi**
o Ngāruahinerangi,
o Kahungunu hoki.

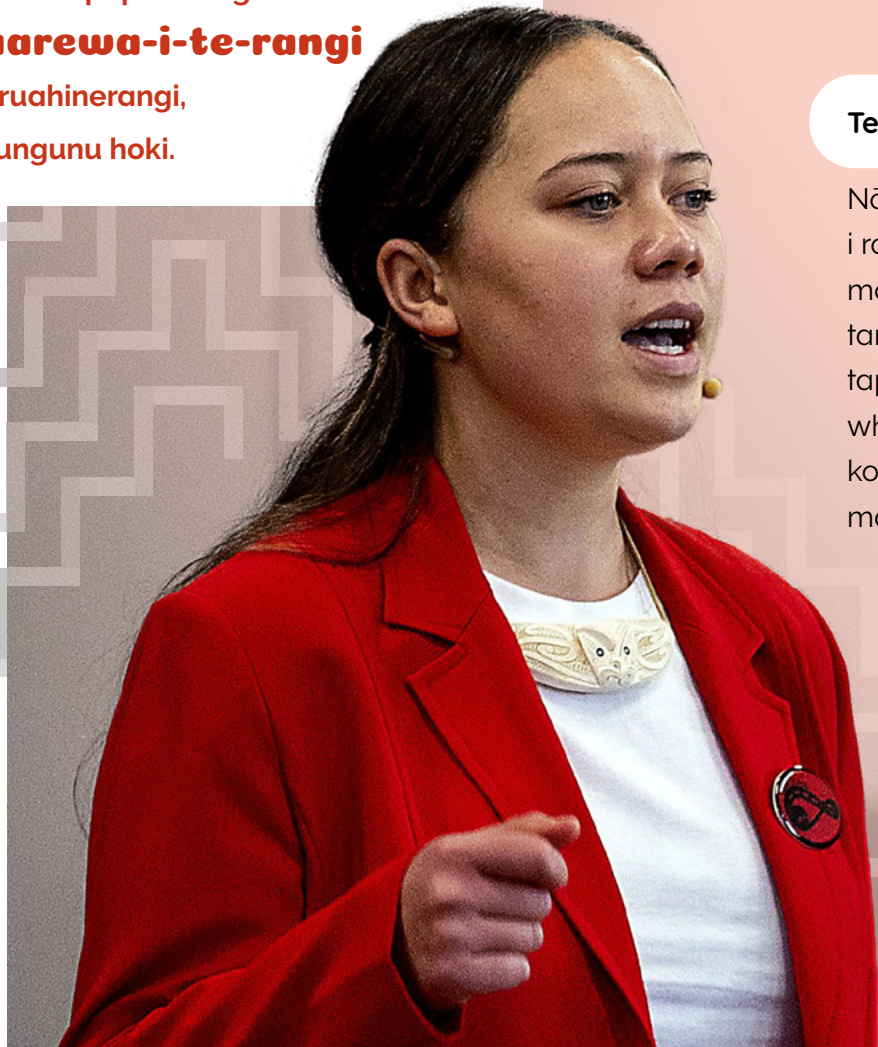

Te pātai – nō hea mai tō ingoa?

Nōna i te kōpū tonu o tōna whaea,
i roa ōna mātua e wānanga ana i tētahi ingoa
mōna. I whakatauhia e rāua mehemea he
tama, mā tōna pāpā whānau tōna ingoa e
tapa, mehemea he kōtiro mā tōna whaea
whānau a ia e tapa. I whiriwhiri hoki rāua kia
kotahi anake te ingoa. Nō tōna whānautanga
mai rawa anō ka mōhio he kōtiro.

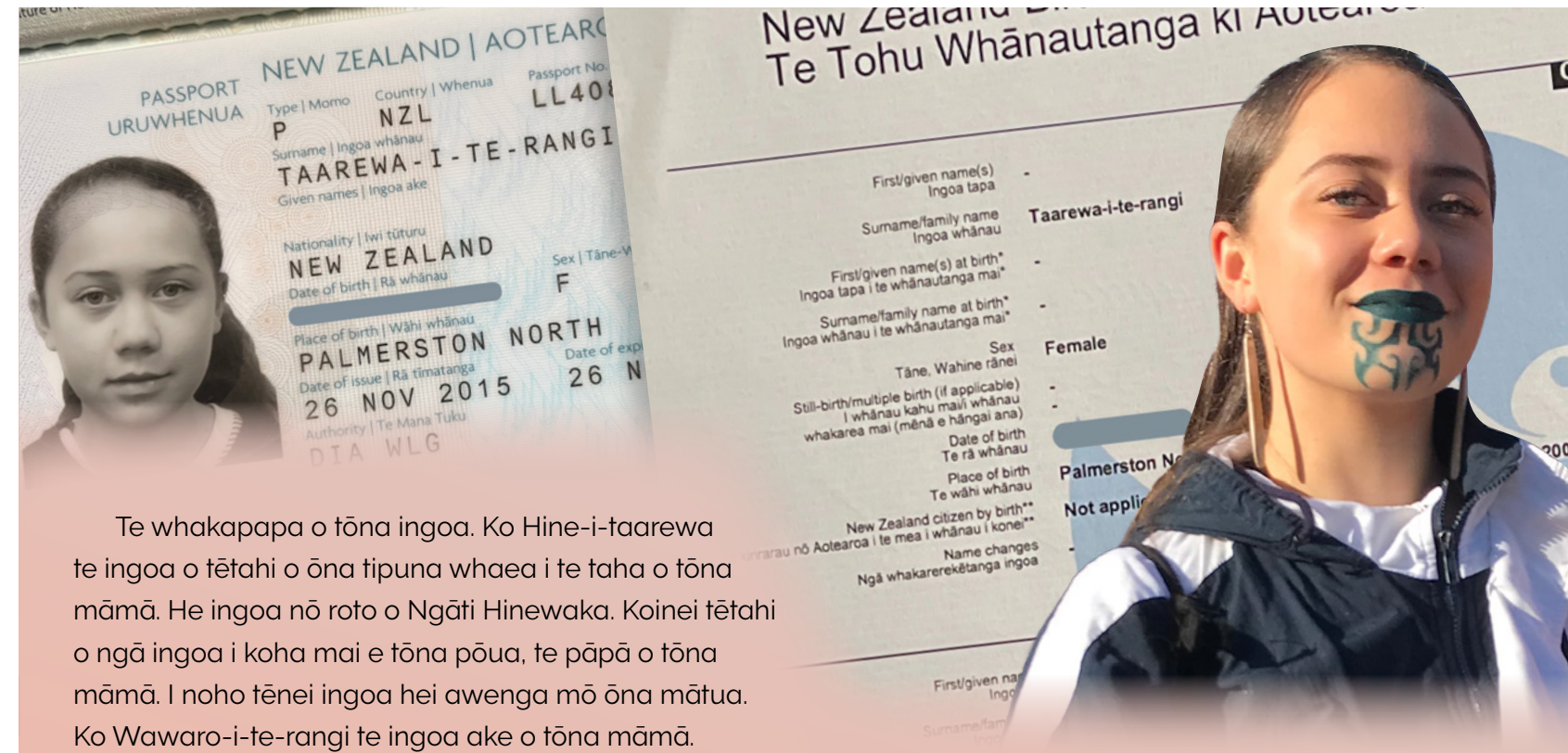

Te whakapapa o tōna ingoa. Ko Hine-i-taarewa
te ingoa o tētahi o ōna tipuna whaea i te taha o tōna
māmā. He ingoa nō roto o Ngāti Hinewaka. Koinei tētahi
o ngā ingoa i koha mai e tōna pōua, te pāpā o tōna
māmā. I noho tēnei ingoa hei awenga mō ōna mātua.
Ko Wawaro-i-te-rangi te ingoa ake o tōna māmā.
Ka hapū tōna māmā, ka kōrero rāua ko tōna pāpā e pā
ana ki te roa o tā tōna pāpā noho kore tamariki ana,
me te nui o te hiahia o tōna whānau kia whai tamariki
ia. I roa a ia e tatari ana, i roa hoki te hiahia e tārewa
ana. Ka pau te toru wiki i muri i tana whānautanga mai,
ka tuia ngā whakaaro me ngā ingoa kia hua mai ai a
Taarewa-i-te-rangi hei ingoa mōna.

Ahakoia te iti o ēnei kōrero, e tino rongorongo ana
i te ātaahua o te Māori ki te whai whakaaro ki te
whakapapa o te ingoa mō te tangata. Ko te akoranga
nui katoa i roto i ēnei kōrero, kia kaha tātou ki te
manaaki, kia kaha ki te kawe, kia tino kaha ki te
whakarangatira i ngā ingoa o ngā tipuna, otirā te
ingoa o te tangata.